

SOUTH ELEVATION

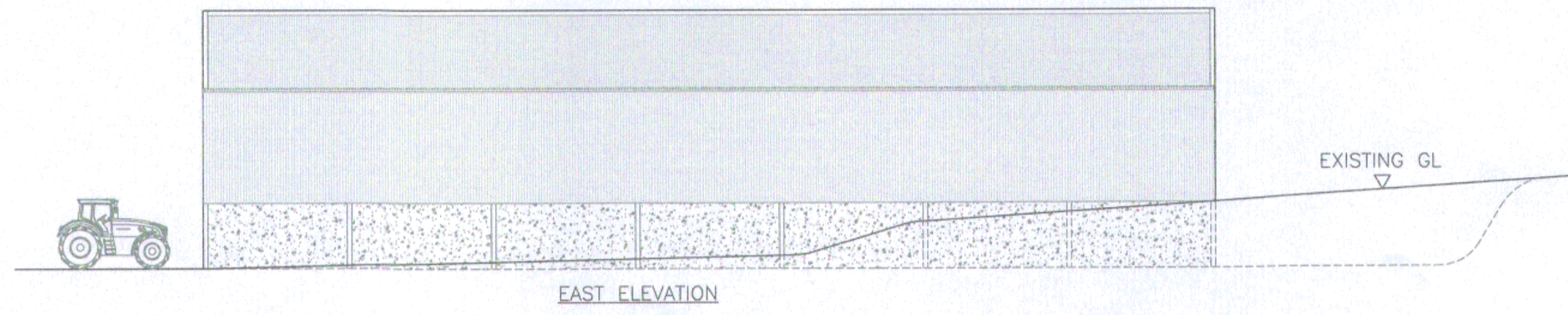

EAST ELEVATION

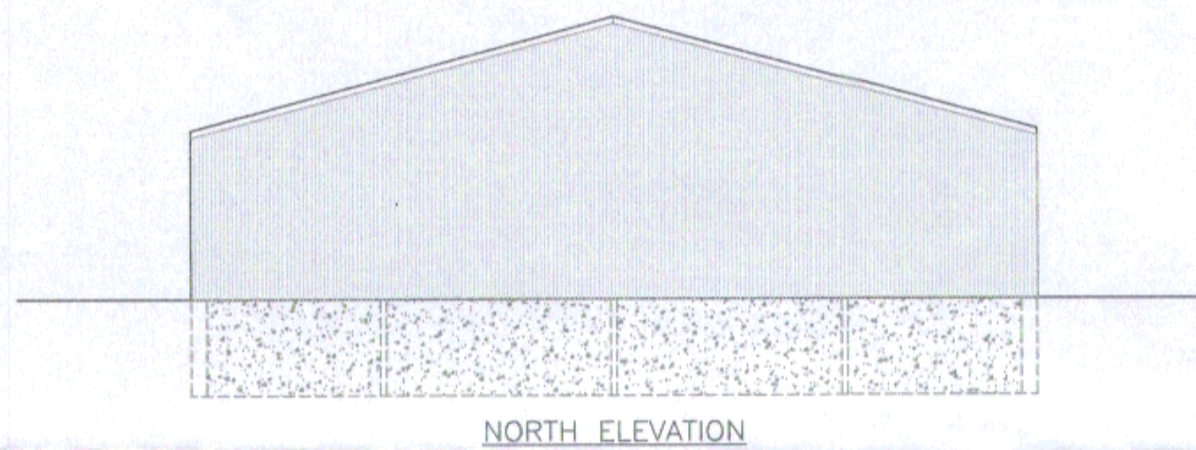

NORTH ELEVATION

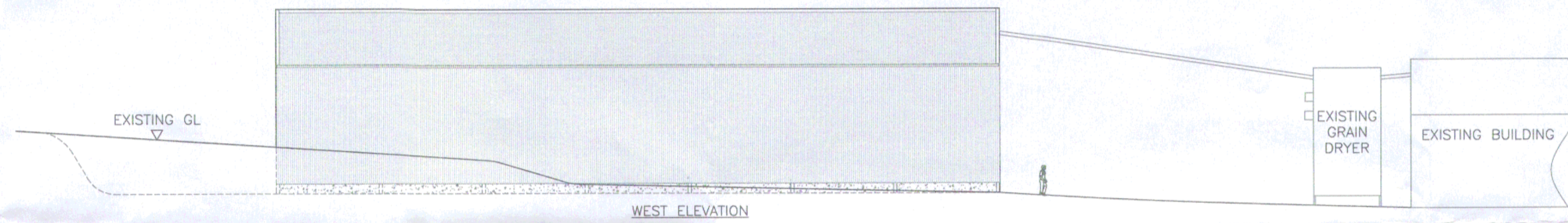

WEST ELEVATION

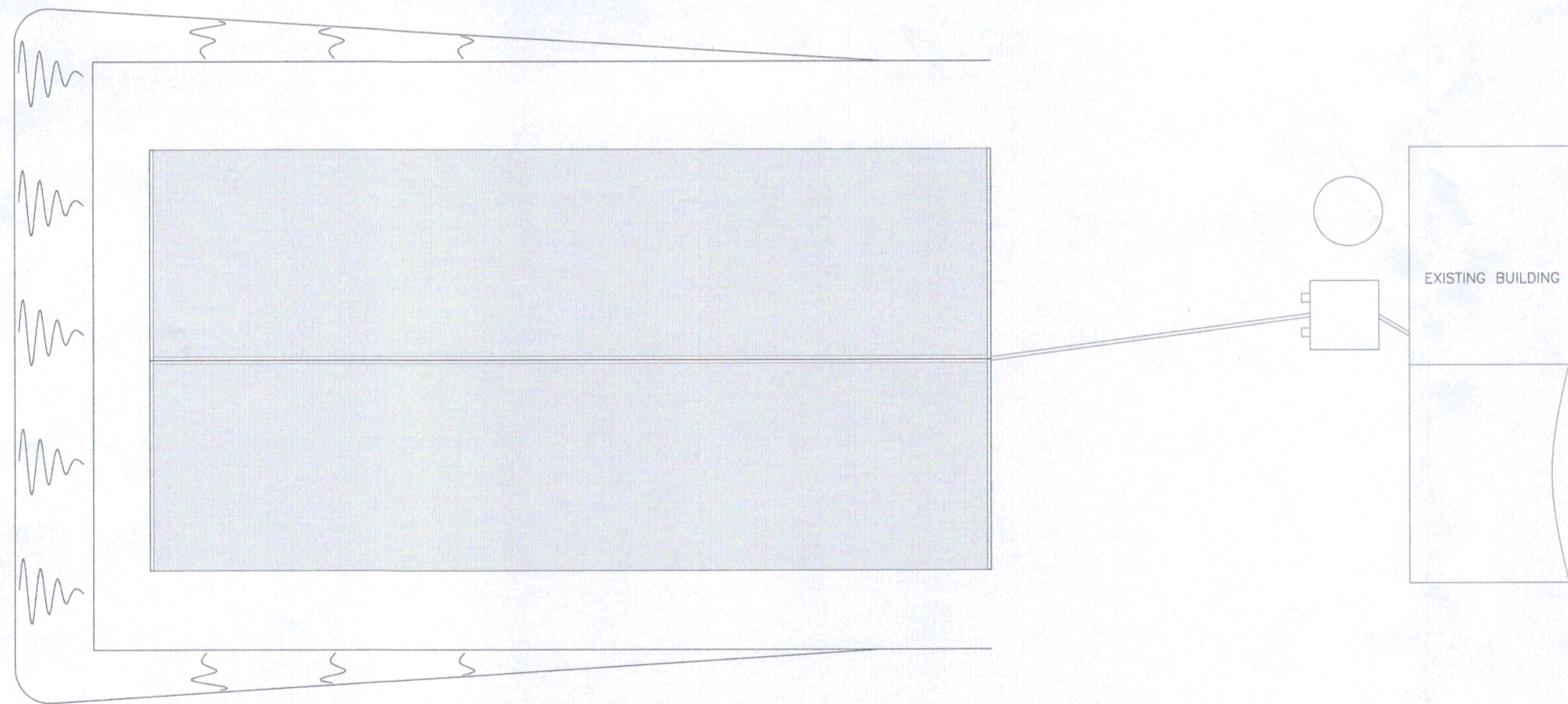

ROOF PLAN

NOTES:

BUILDING SIZE-24.384M WIDE x  
42.672M LONG (IN 7No. 6.096M BAYS)  
x 7.620M HIGH TO THE EAVES

ROOF TO BE ANTHRACITE COLOURED  
PROFILE 6 FIBRE CEMENT WITH A  
CLOSED FITTING RIDGE AND BARGE  
BOARDS TO GABLE VERGES.

VERTICAL CLADDING TO BE BOX  
PROFILE PLASTISOL COATED STEEL  
SHEETS 4.850M DOWN FROM EAVES  
TO NORTH, SOUTH AND EAST  
ELEVATIONS EXCLUDING DOORWAYS.  
VERTICAL CLADDING TO BE 7.000M  
DOWN FROM EAVES TO THE WEST  
ELEVATION.

1No. ROLLER SHUTTER DOOR TO THE  
SOUTH ELEVATION, 6.000M WIDE x  
6.100M HIGH.

LOWER WALLS TO BE SELF COLOURED  
CONCRETE PANELS

THIS COPY HAS BEEN MADE BY OR WITH THE  
AUTHORITY OF THE LOCAL DISTRICT COUNCIL  
PURSUANT TO SECTION 47 OF THE COPYRIGHT  
DESIGNS AND PATENTS ACT 1988. UNLESS  
STATED OTHERWISE A PERSON MUST NOT BE  
COMPILED TO TAKE ANY ACTION WITHOUT THE  
PERMISSION OF THE  
COPYRIGHT OWNER.

DO NOT SCALE - IF IN DOUBT ASK

REV	DESCRIPTION	DATE
B	CLADDING DEPTH/DOOR POS	08/02/13
A	EXISTING GL'S ADDED	12/06/12

CLIENT:  
W.I. & M.E. ARMITAGE

PROJECT:  
PROPOSED GRAIN STORE AT BIRCH FARM,  
OSWALDKIRK

DRAWING TITLE:  
PROPOSED ELEVATIONS

DRG NO: EN2075-F	REVISION: B
DATE: 08/05/12	SCALE: 1:200 @ A1
DRN: RB	CHK'D:

 S & A FABRICATIONS  
HARMIRE ENTERPRISE PARK  
BARNARD CASTLE  
CO. DURHAM, DL12 8EH  
TEL: 01833 690379  
FAX: 01833 690040  
© 2012 SIMPSON AND ALLINSON LTD.